SOP 1

WE ARE THE CHAMPIONS

20

BOLDLY 8-DRUMS UP ON 5

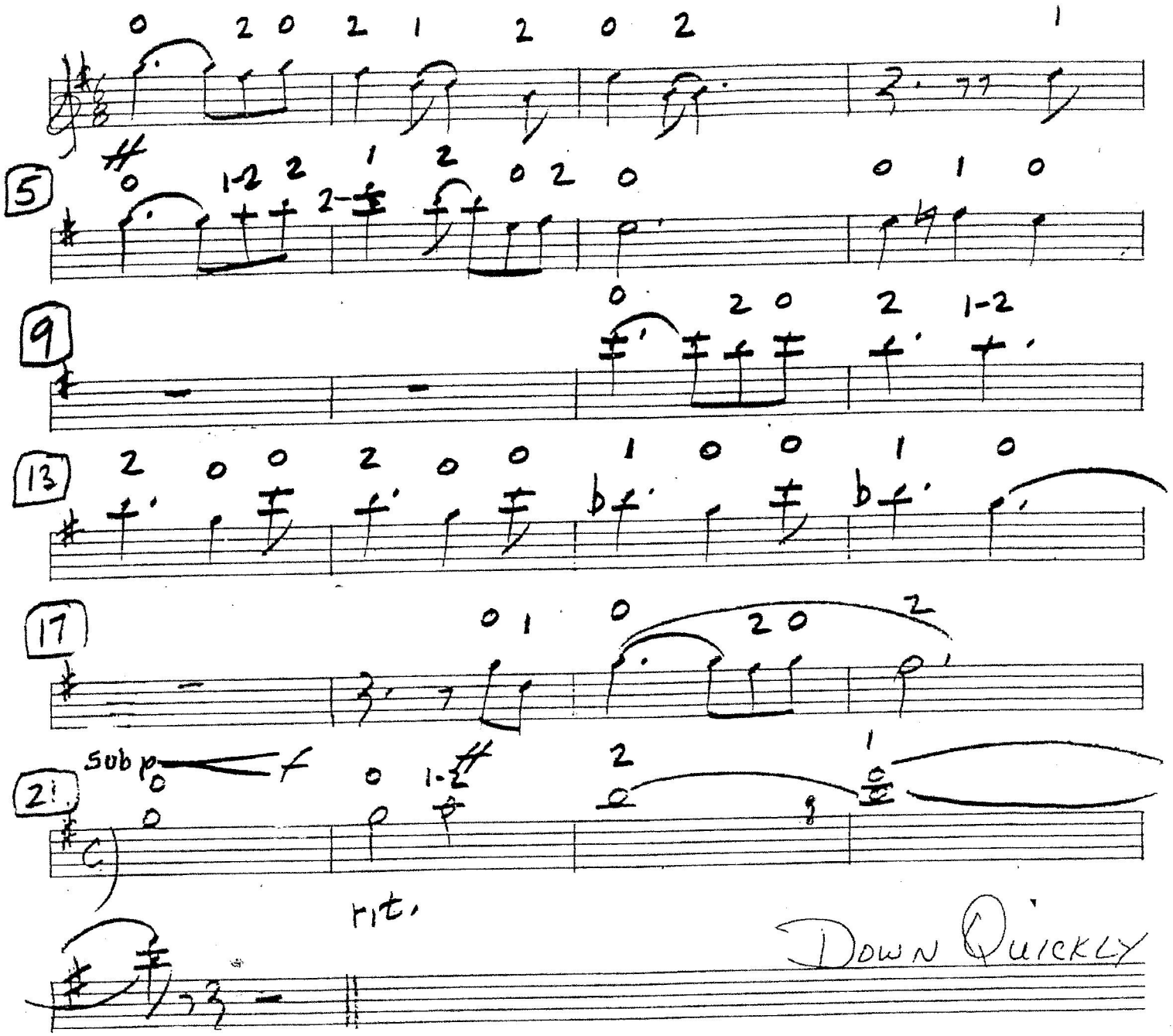

DOWN QUICKLY

LARRY KERCHNER